

Homeowner Approved Mailboxes

The Following Mailboxes have been approved by the Architectural Review Committee for Purchase—

All mailboxes are available in groupings if necessary. Approved Colors are black or white.

Please go to web sites for additional information and to order.

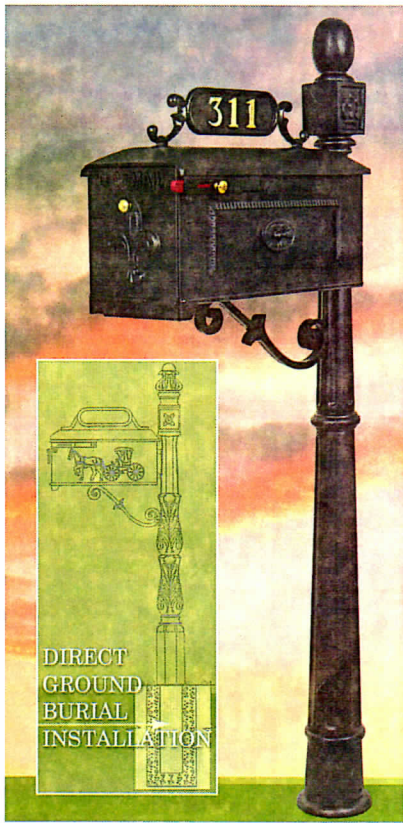

Mailbox Model #311

IMPERIAL MAILBOX SYSTEMS
3901 Norris Lane
Millbrook AL 36054
Phone: 800-647-0777
Fax: 334-285-6635
info@imperialmailboxsystems.com
www.imperialmailboxsystems.com



SI-103 Westchester Mailbox
SI-223S Newport Mailbox Pole

STREETSCAPE INC.
15641 Product Lane, Suite 7
Huntington Beach, CA 92649
Phone: 714-898-4842
Fax: 714-898-9394
Email: streetscape@earthlink.net
http://streetscape.org

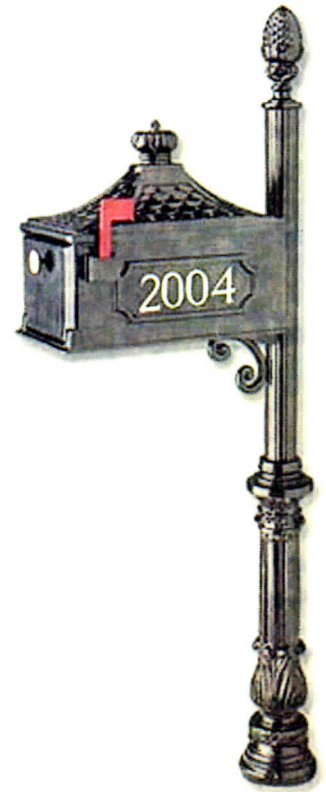

Yorktown 1025BP

MEL NORTHEY CO., INC
303 Gulf Bank Road
Houston, Texas 77037-2499
Phone: 281-445-3485
1-800-828-0302
Fax: 281-445-7456
www.melnorthey.com

5.11) Mailboxes as per your Covenants & Restrictions—

All mailboxes shall be located at the street, immediately adjacent to the driveway and/or as the U.S. Postal Service determines. The Architectural Review Committee has selected acceptable mailbox structures for use throughout the development. Included with the mailbox structure will be the address plate which shall be affixed to only the mailbox structure. Other attachments, if any, will be permitted if approved by the Architectural Review Committee. There shall be only one mailbox structure permitted per lot.

